

# LOT 2 LUTHERAN HOME ADDITION FOR THE LUTHERAN ORPHANS & OLD FOLKS HOME SOCIETY AT NAPOLEON, OHIO

PART OF THE NE 1/4, SECTION 24, TOWN 5 NORTH, RANGE 6 EAST,  
NAPOLEON TOWNSHIP, CITY OF NAPOLEON, HENRY COUNTY, OHIO.

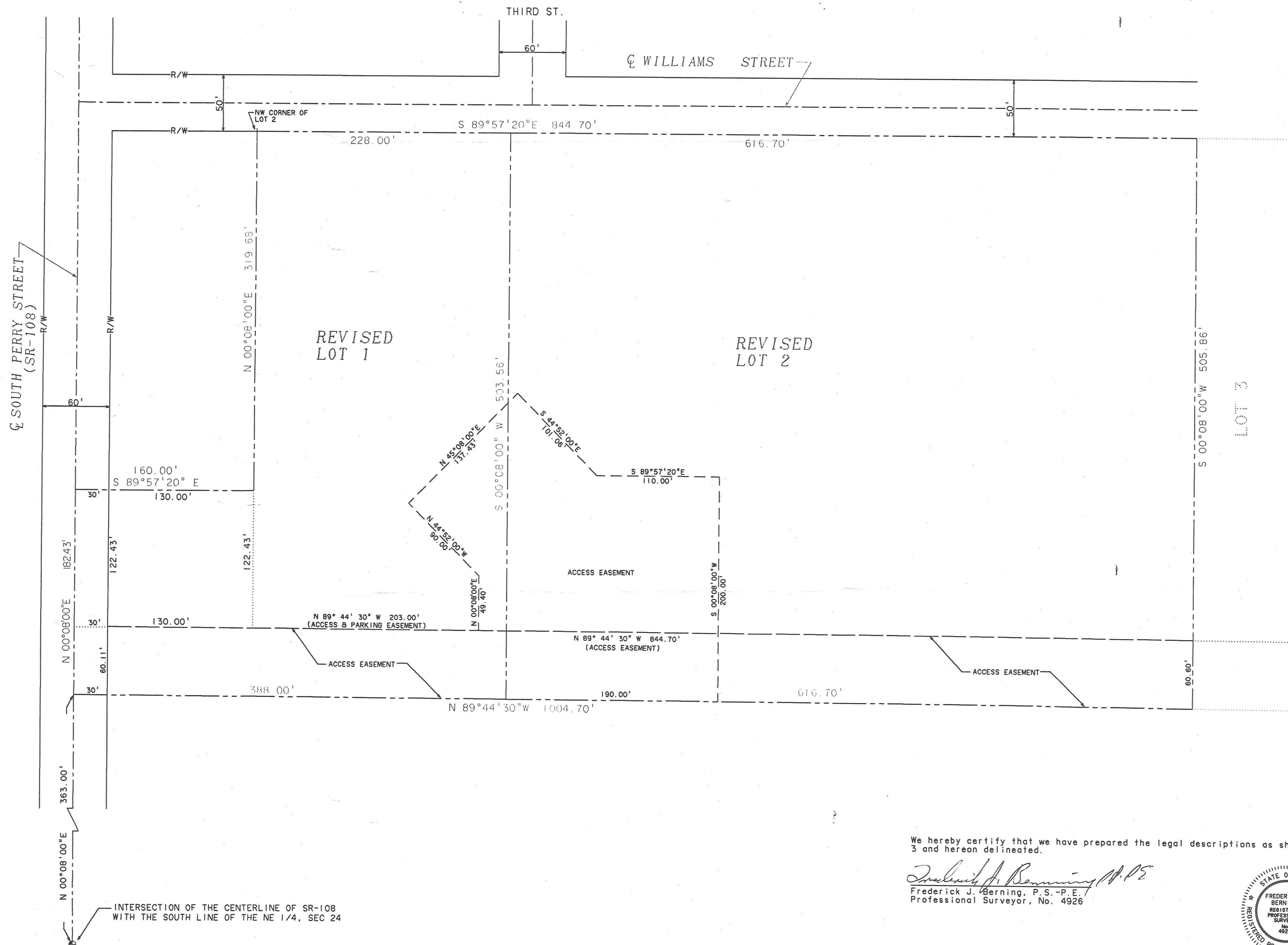
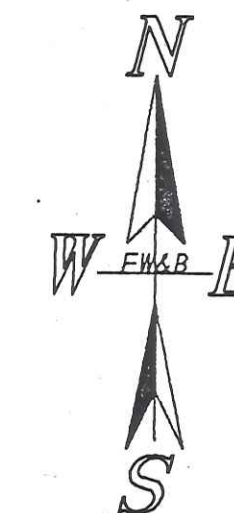

We hereby certify that we have prepared the legal descriptions as shown on sheets 2 and 3 and hereon delineated.

*Frederick J. Berning* P.S., P.E.  
Frederick J. Berning, P.S., P.E.  
Professional Surveyor, No. 4926



*1084 S. Perry*

REVISED 4-16-98 J.L.A.

**FARNHAM, WIRRIES & BERNING**  
CIVIL ENGINEERS ~ SURVEYORS  
5225 SECOR ROAD SUITE 10  
TOLEDO, OHIO 43623  
(419) 473-1491 Fax: 473-0506

LOT 2 LUTHERAN HOME ADDITION FOR  
THE LUTHERAN ORPHANS & OLD FOLKS HOME SOCIETY  
AT NAPOLEON, OHIO  
PARCEL ONE & PARCEL TWO

DWG. By	CK. By	DATE	SCALE	SUR. No.	DWG. No.
SPM	FJB	8-28-96	1"=50'		